



GIRLS DORMITORY

LAWRENCE SCHOOL SANAWAR, SOLAN, HIMACHAL PRADESH

TENDER DRAWINGS - PLACEMAKING AND ROOF WORKS

12.11.2025

TENDER DRAWINGS

DRAWING LIST

S.NO	DRAWING NUMBER	DRAWING TITLE	SCALE	REMARKS
1	ATA_LSS_GD_TD01	PROPOSED PLACEMAKING LAYOUT	1:100	
2	ATA_LSS_GD_TD02	DETAIL 01	1:25	
3	ATA_LSS_GD_TD03	DETAIL 02	1:25	
4	ATA_LSS_GD_TD04	PAVING DETAILS	1:10	
5	ATA_LSS_GD_TD05	RAILING DETAIL	1:10	
6	ATA_LSS_GD_TD06	PLINTH PROTECTION DETAILS	1:5	
7	ATA_LSS_GD_TD07	ROOFING DETAILS	1:25	

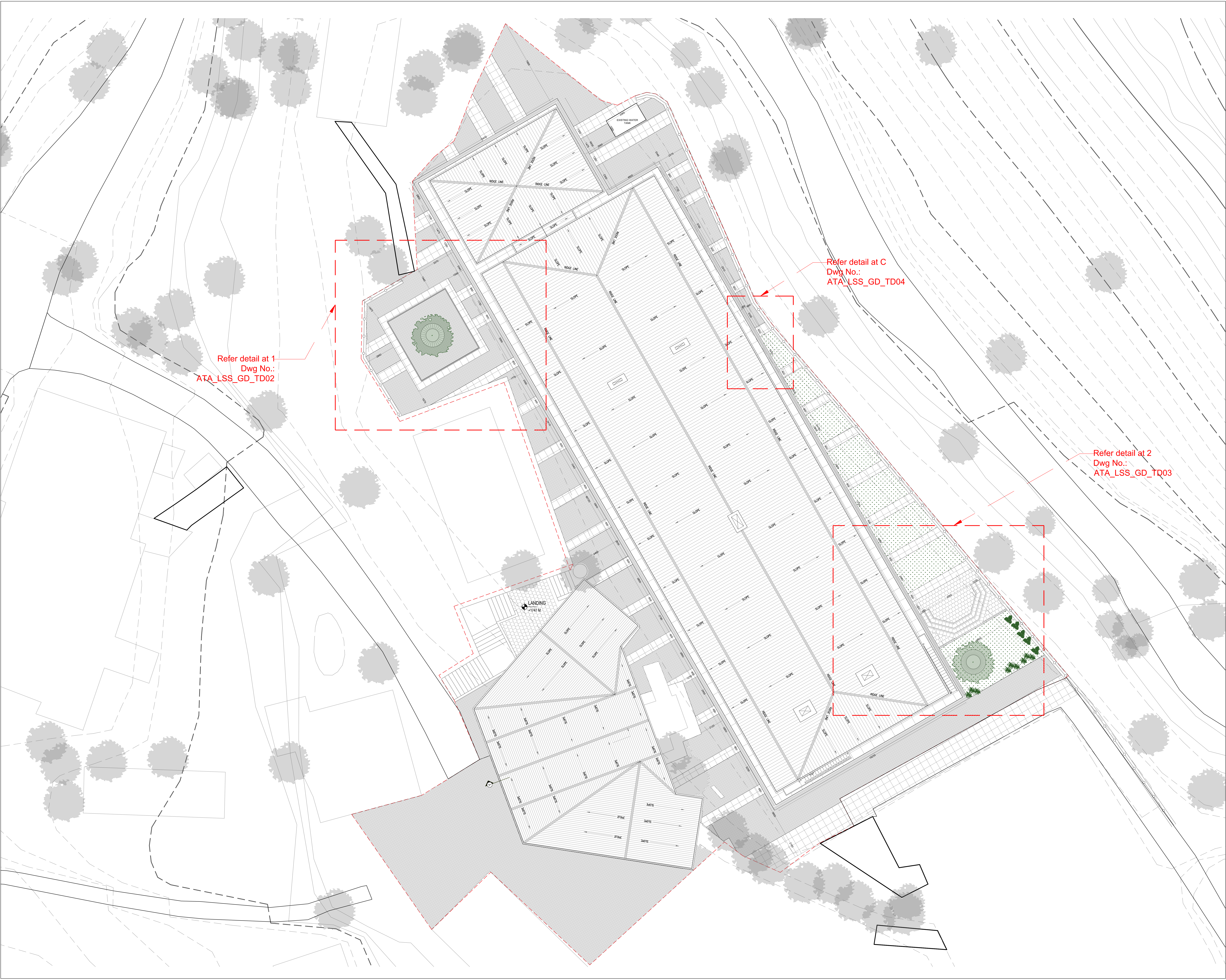

Notes:
1. Do not scale the drawings.
2. All dimensions must be checked on site and any discrepancies verified with the architect.
3. This drawing shall be read in conjunction with relevant architectural, structural, and services drawings.

© AISHWARYA TIPNIS ARCHITECTS

**B. GENERAL ARRANGEMENT
(PROPOSED)**

TENDER DRAWING

Revisions

Rev	Date	Description
R-	dd/mm/yyyy	

Consultants

GIRLS DORMITORY
Lawrence School Sanawar

Date 11/11/2025	Drawing No. ATA_LSS_GD_TD01
Client LSS	Drawn Amala Babu
Revision R-00	Checked Vaibhav Jain

Scale
1:100 @ A0

Drawing
Proposed Landscape Layout



AISHWARYA TIPNIS ARCHITECTS

AISHWARYA TIPNIS ARCHITECTS
83-D, DDA Flats, Masjid Moth Phase II,
Greater Kailash III, New Delhi-110048
T: + 91-11-29221690 M: 91-9873926616
projects@studioata.in
www.studioata.in

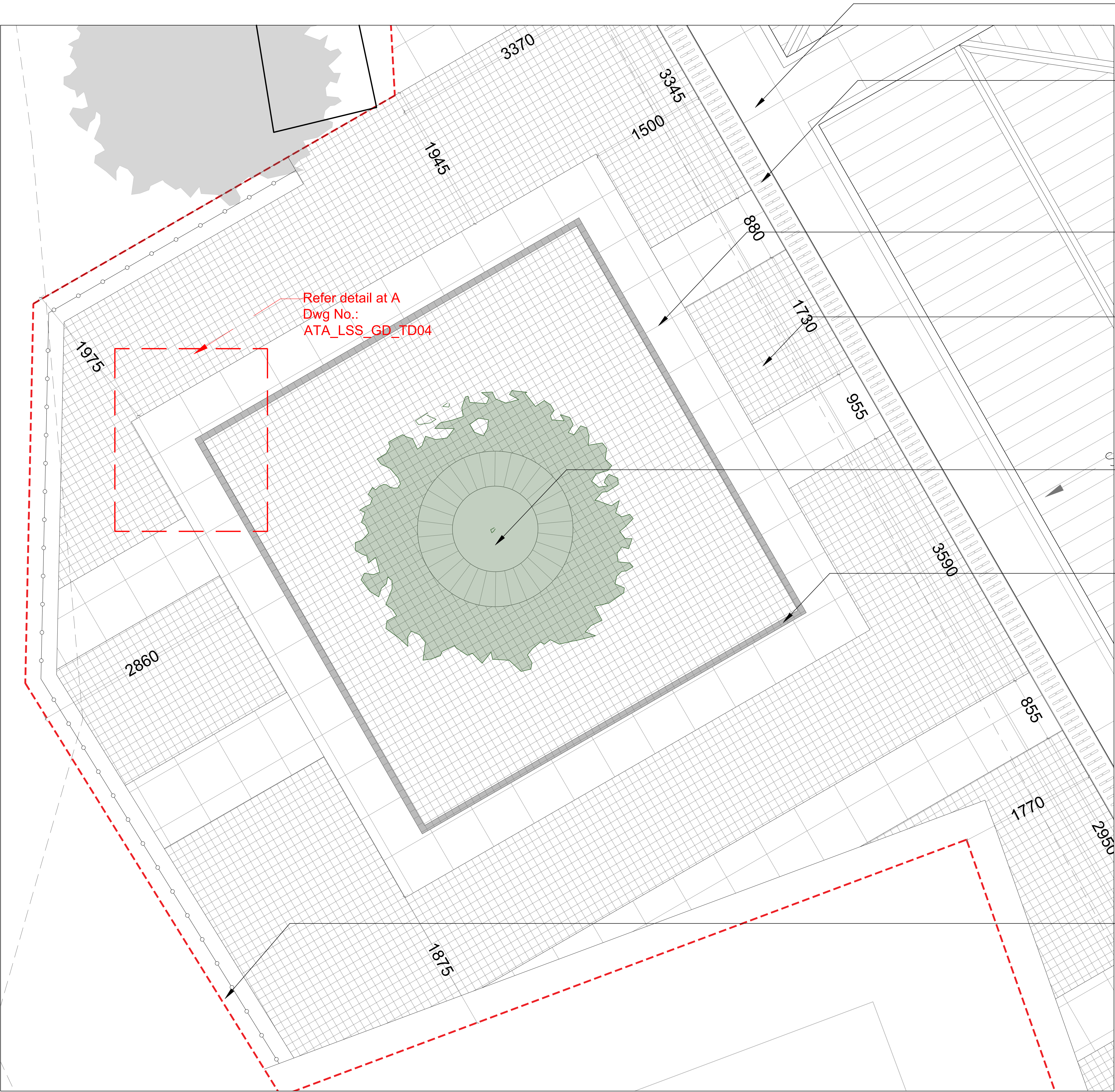

Providing and fixing of Sand stone, 600MM X 600MM laid side by side over plinth protection.
Ref. Dwg. No.: ATA_LSS_GD_TD06
Ref. Item No.: A1, B1, B2 & B3

Providing and fixing of grating over drain as per sample approved.
Ref. Dwg. No.: ATA_LSS_GD_TD06
Ref. Item No.: B1, B5, B6 & B7

Providing and fixing of fine dressed sand stone, 600MM X 600MM laid side by side at 30° angle.
Ref. Item No.: A1, B1, B3 & B4

Providing and fixing of light gray polycrete, 100MM X 100MM , laid side by side as per sample approved.
Ref: Item No.: A1, B1, B4 & B8

Providing and planting of trees, landscape shrubs and ground cover as per sample approved.
Ref: Item No.: A1, B1 & C5

Providing and fixing of dark gray polycrete, 100MM X 100MM , laid side by side as per sample approved.
Ref: Item No.: A1, B1, B4 & B8

Providing and fixing of MS railing with cast iron bollards as per sample approved.
Ref. Dwg. No.: ATA_LSS_GD_TD05
Ref. Item No.: C7

Notes:
1. Do not scale the drawings.
2. All dimensions must be checked on site and any discrepancies verified with the architect.
3. This drawing shall be read in conjunction with relevant architectural, structural, and services drawings.

© AISHWARYA TIPNIS ARCHITECTS

B. GENERAL ARRANGEMENT (PROPOSED)

TENDER DRAWING

Revisions

Rev	Date	Description
R-	dd/mm/yyyy	

Consultants

GIRLS DORMITORY

Lawrence School Sanawar

Date 11/11/2025	Drawing No. ATA_LSS_GD_TD02
Client LSS	Drawn Amala Babu
Revision R-00	Checked Vaibhav Jain

Scale
1:25 @ A1

Drawing
Detail 01



AISHWARYA TIPNIS ARCHITECTS
83-D, DDA Flats, Masjid Moth Phase II,
Greater Kailash III, New Delhi-110048
T: +91-11-29221690 M:91-9873926616
projects@studioata.in
www.studioata.in

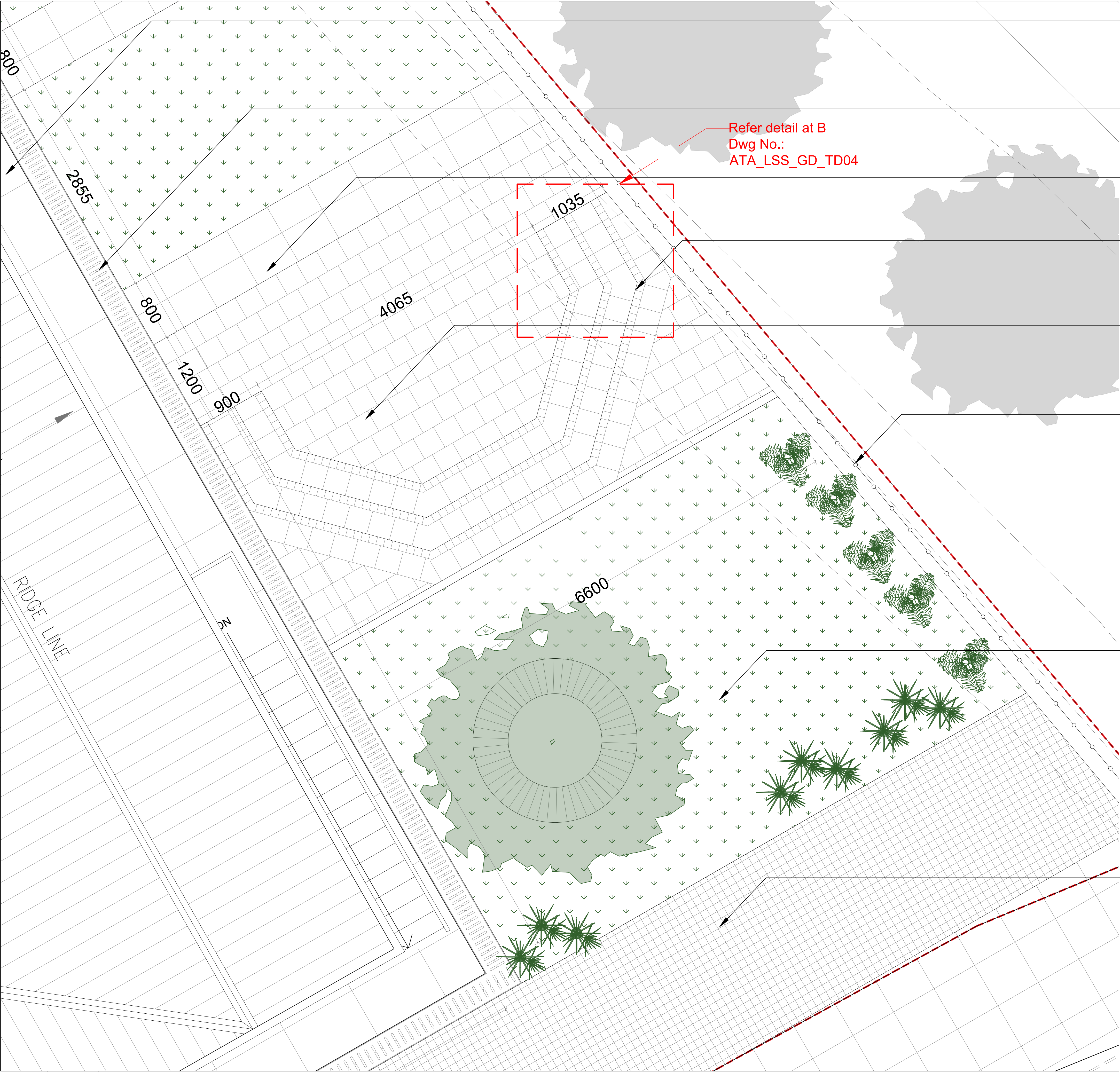

Providing and fixing of Sand stone, 600MM X 600MM laid side by side over plinth protection.
Ref. Dwg. No.: ATA_LSS_HB_TD07
Ref. Item No.: A1, B1, B2 & B3

Providing and fixing of grating over drain as per sample approved.
Ref. Dwg. No.: ATA_LSS_HB_TD07
Ref. Item No.: B1, B5, B6 & B7

Providing and fixing of fine dressed sand stone, 600MM X 600MM laid side by side at 30° angle.
Ref. Item No.: A1, B1, B3 & B4

Providing and fixing of dark gray polycrete, 100MM X 100MM , laid side by side as per sample approved.
Ref: Item No.: A1, B1, B4 & B8

Providing and fixing of fine dressed sand stone, 600MM X 600MM laid side by side at 30° angle.
Ref. Item No.: A1, B1, B3 & B4

Providing and fixing of MS railing with cast iron bollards as per sample approved.
Ref: Dwg. No.: ATA_LSS_GD_TD05
Ref. Item No.: C7

Providing and planting of landscape shrubs and ground cover as per sample approved.
Ref: Item No.: A1, B1 & C5

Providing and fixing of light gray polycrete, 100MM X 100MM , laid side by side as per sample approved.
Ref: Item No.: A1, B1, B4 & B8

Notes:
1. Do not scale the drawings.
2. All dimensions must be checked on site and any discrepancies verified with the architect.
3. This drawing shall be read in conjunction with relevant architectural, structural, and services drawings.

© AISHWARYA TIPNIS ARCHITECTS

B. GENERAL ARRANGEMENT (PROPOSED)

TENDER DRAWING

Revisions

Rev	Date	Description
R-	dd/mm/yyyy	

Consultants

GIRLS DORMITORY

Lawrence School Sanawar

Date 11/11/2025	Drawing No. ATA_LSS_GD_TD03
Client LSS	Drawn Amala Babu
Revision R-00	Checked Vaibhav Jain

Scale
1:25 @ A1

Drawing
Detail 02

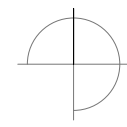

AISHWARYA TIPNIS ARCHITECTS
83-D, DDA Flats, Masjid Moth Phase II,
Greater Kailash III, New Delhi-110048
T: +91-11-29221690 M: 91-9873926616
projects@studioata.in
www.studioata.in

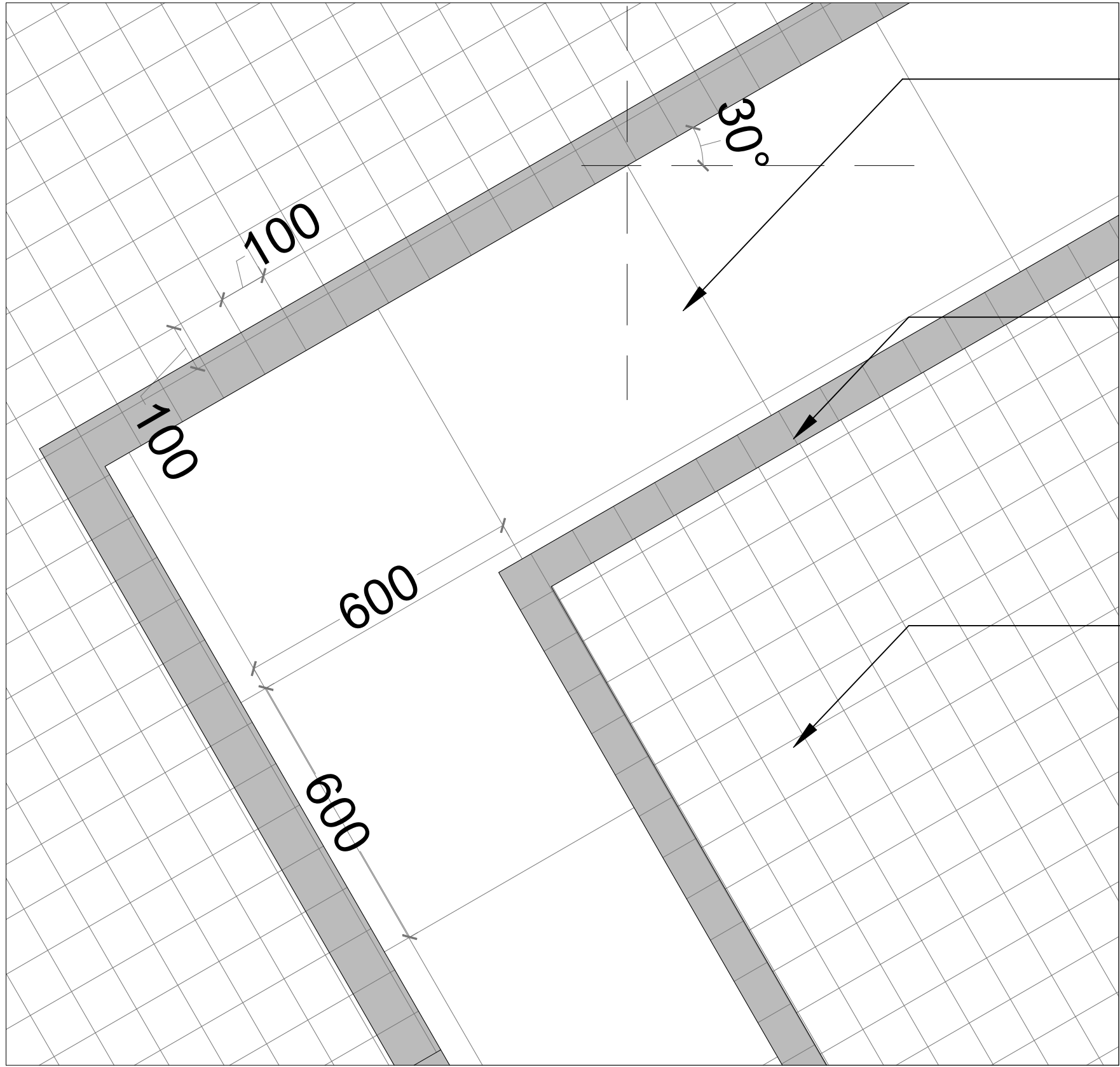

PAVING DETAIL AT A



PAVING DETAIL AT B

Providing and fixing of fine dressed sand stone, 600MM X 600MM laid side by side at 30° angle.
Ref. Item No.: A1, B1, B3 & B4

Providing and fixing of dark gray polycrete, 100MM X 100MM , laid side by side as per sample approved.
Ref: Item No.: A1, B1, B4 & B8

Providing and fixing of light gray polycrete, 100MM X 100MM , laid side by side as per sample approved.
Ref: Item No.: A1, B1, B4 & B8

Providing and fixing of MS railing with cast iron bollards as per sample approved.
Ref: Dwg. No.: ATA_LSS_GD_TD05
Ref. Item No.: C7

Providing and fixing of dark gray polycrete, 100MM X 100MM , laid side by side as per sample approved.
Ref: Item No.: A1, B1, B4 & B8

Providing and fixing of fine dressed sand stone, 600MM X 600MM laid side by side as per sample approved.
Ref. Item No.: A1, B1, B3 & B4

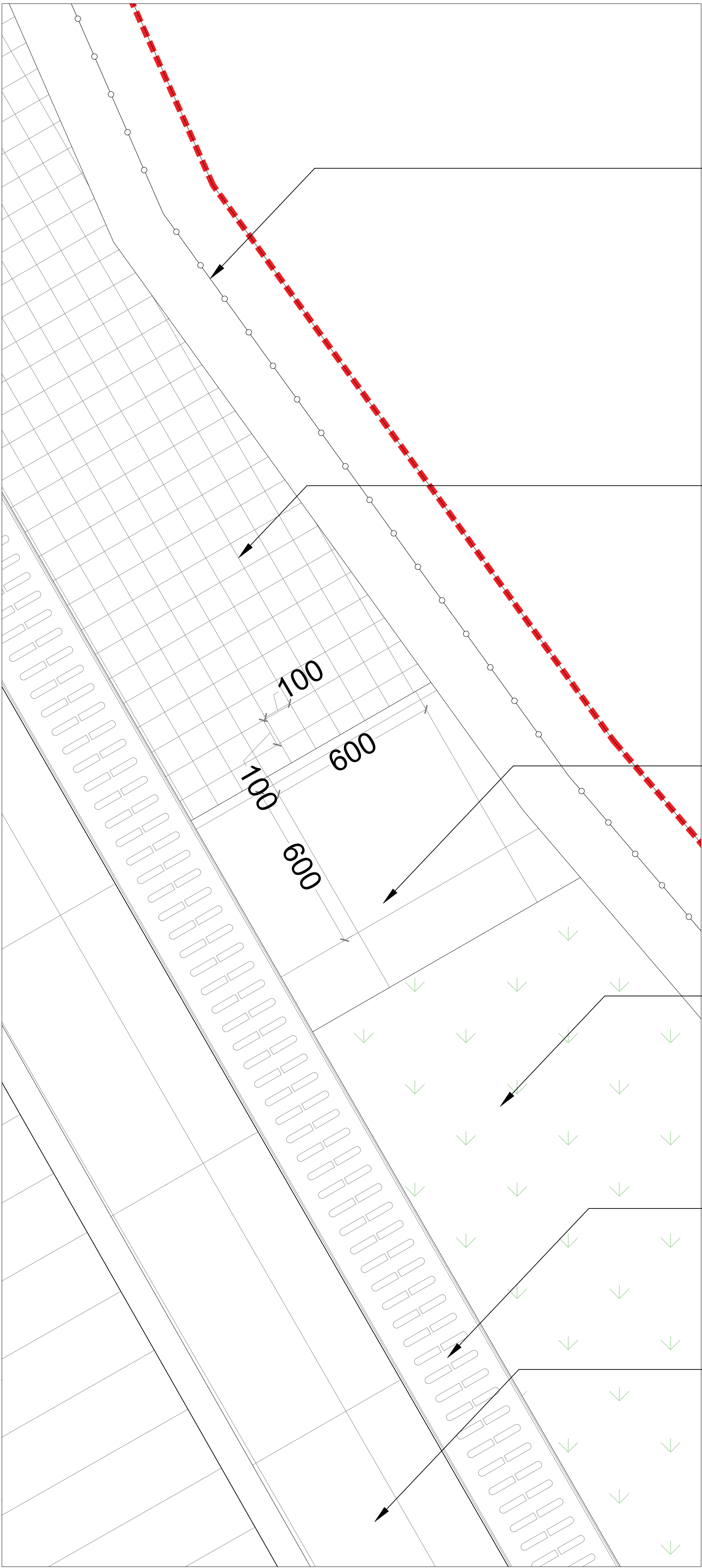

PAVING DETAIL AT C

Providing and fixing of MS railing with cast iron bollards as per sample approved.
Ref: Dwg. No.: ATA_LSS_GD_TD05
Ref. Item No.: C7

Providing and fixing of light gray polycrete, 100MM X 100MM , laid side by side as per sample approved.
Ref: Item No.: A1, B1, B4 & B8

Providing and fixing of fine dressed sand stone, 600MM X 600MM laid side by side at 30° angle.
Ref. Item No.: A1, B1, B3 & B4

Providing and planting of trees, landscape shrubs and ground cover as per sample approved.
Ref: Item No.: A1, B1 & C5

Providing and fixing of grating over drain as per sample approved.
Ref. Dwg. No.: ATA_LSS_GD_TD06
Ref. Item No.: B1, B5, B6 & B7

Providing and fixing of Sand stone, 600MM X 600MM laid side by side over plinth protection.
Ref. Dwg. No.: ATA_LSS_GD_TD06
Ref. Item No.: A1, B1, B2 & B3

Notes:
1. Do not scale the drawings.
2. All dimensions must be checked on site and any discrepancies verified with the architect.
3. This drawing shall be read in conjunction with relevant architectural, structural, and services drawings.

© AISHWARYA TIPNIS ARCHITECTS

B. GENERAL ARRANGEMENT (PROPOSED)

TENDER DRAWING

Revisions

Rev	Date	Description
R-	dd/mm/yyyy	

Consultants

GIRLS DORMITORY

Lawrence School Sanawar

Date 11/11/2025	Drawing No. ATA_LSS_GD_TD04
Client LSS	Drawn Amala Babu
Revision R-00	Checked Vaibhav Jain

Scale
1:10 @ A1

Drawing
Paving Detail



AISHWARYA TIPNIS ARCHITECTS
83-D, DDA Flats, Masjid Moth Phase II,
Greater Kailash III, New Delhi-110048
T: +91-11-29221690 M: 91-9873926616
projects@studioata.in
www.studioata.in

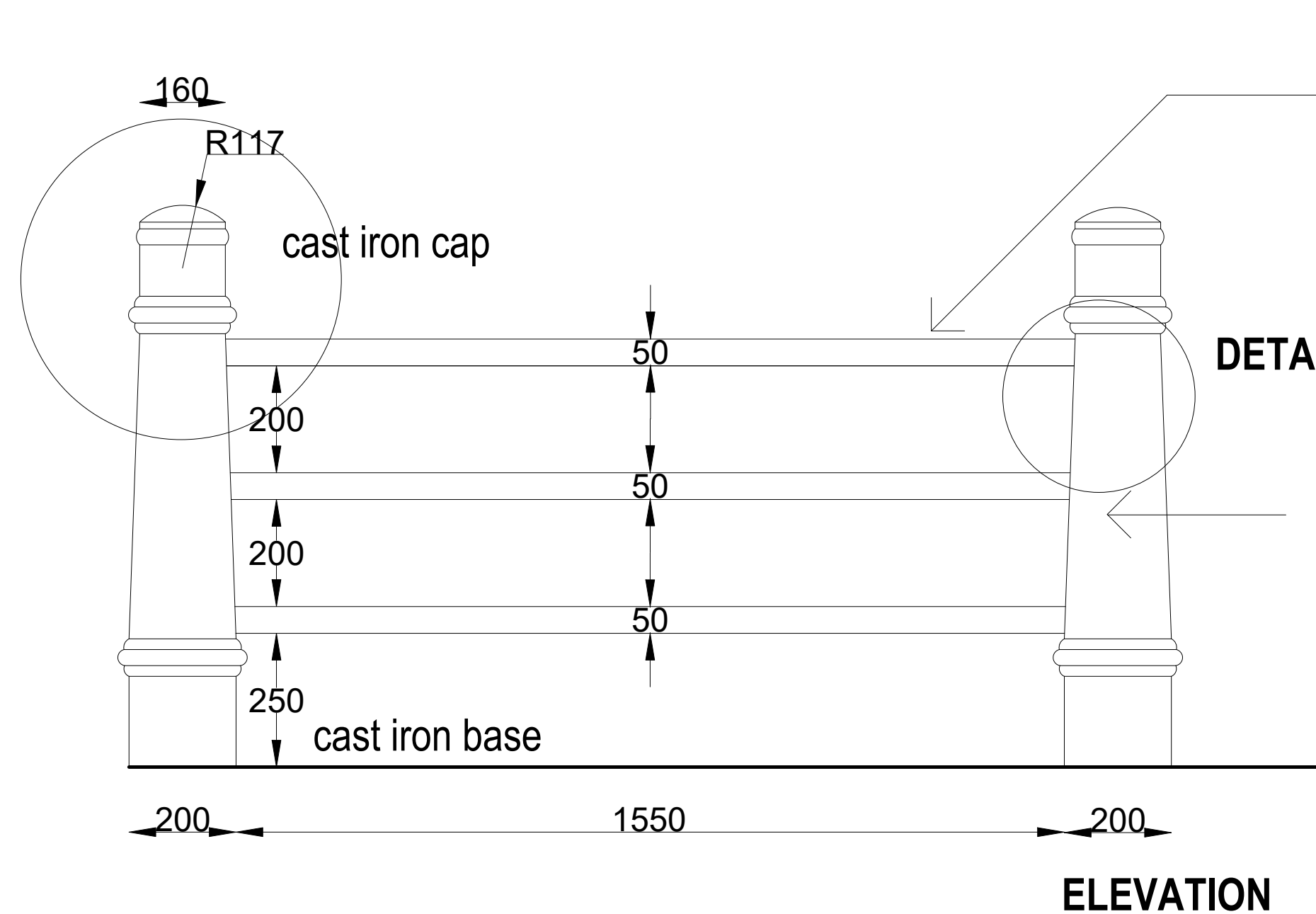

galvanised mild steel rod
epoxy coated bolted & welded onto
hollow cast iron vertical pipe (50mm dia)

DETAIL C

Cast iron bollard , 12mm thk
epoxy coated with base diameter 200 mm and
12 mm in thickness having pre-cast base plate
of thickness 20 mm with provision of grouting for
foundation bolts

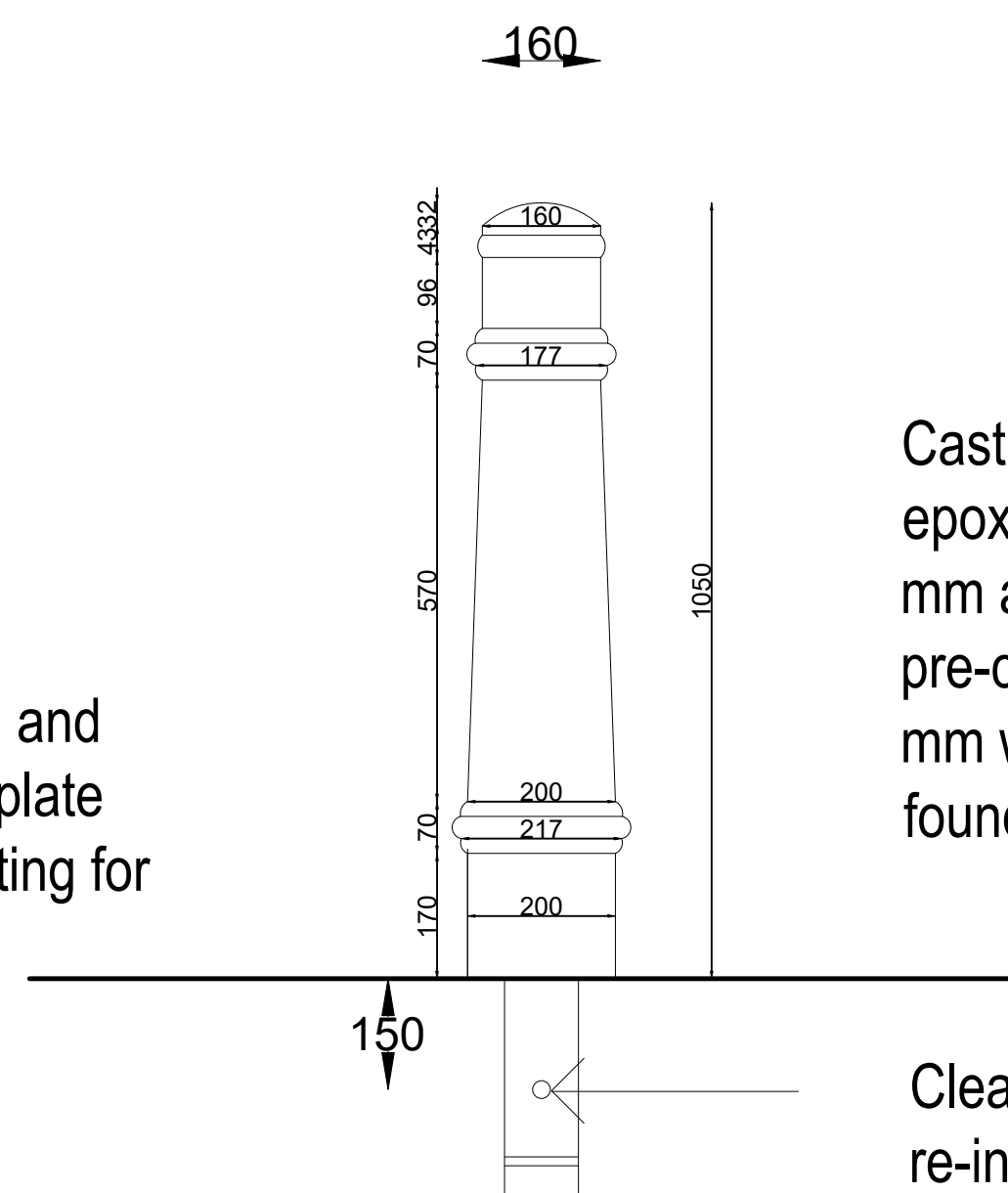

Cast iron bollard , 12mm thk
epoxy coated with base diameter 200
mm and 12 mm in thickness having
pre-cast base plate of thickness 20
mm with provision of grouting for
foundation bolts

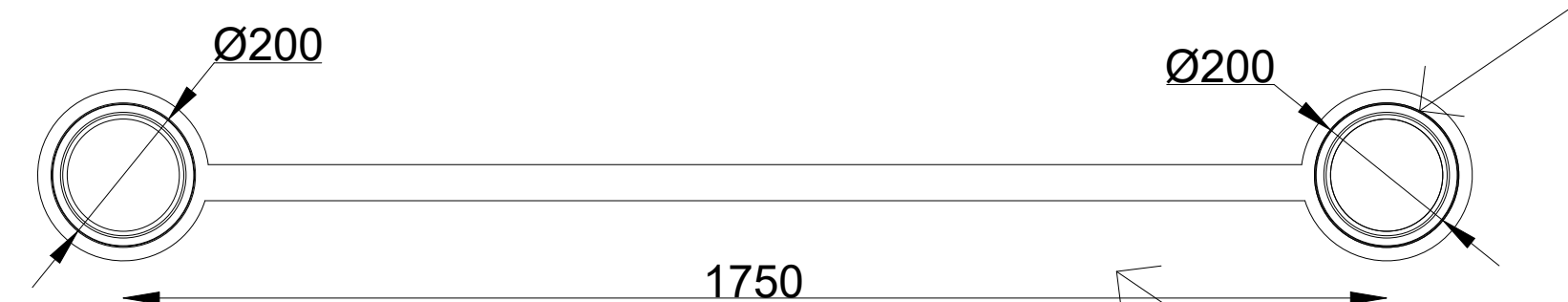

Cast iron bollard , 12mm thk
epoxy coated with base diameter 200 mm and
12 mm in thickness having pre-cast base plate
of thickness 20 mm with provision of grouting for
foundation bolts

galvanised mild steel rod
(50mm dia)

PLAN

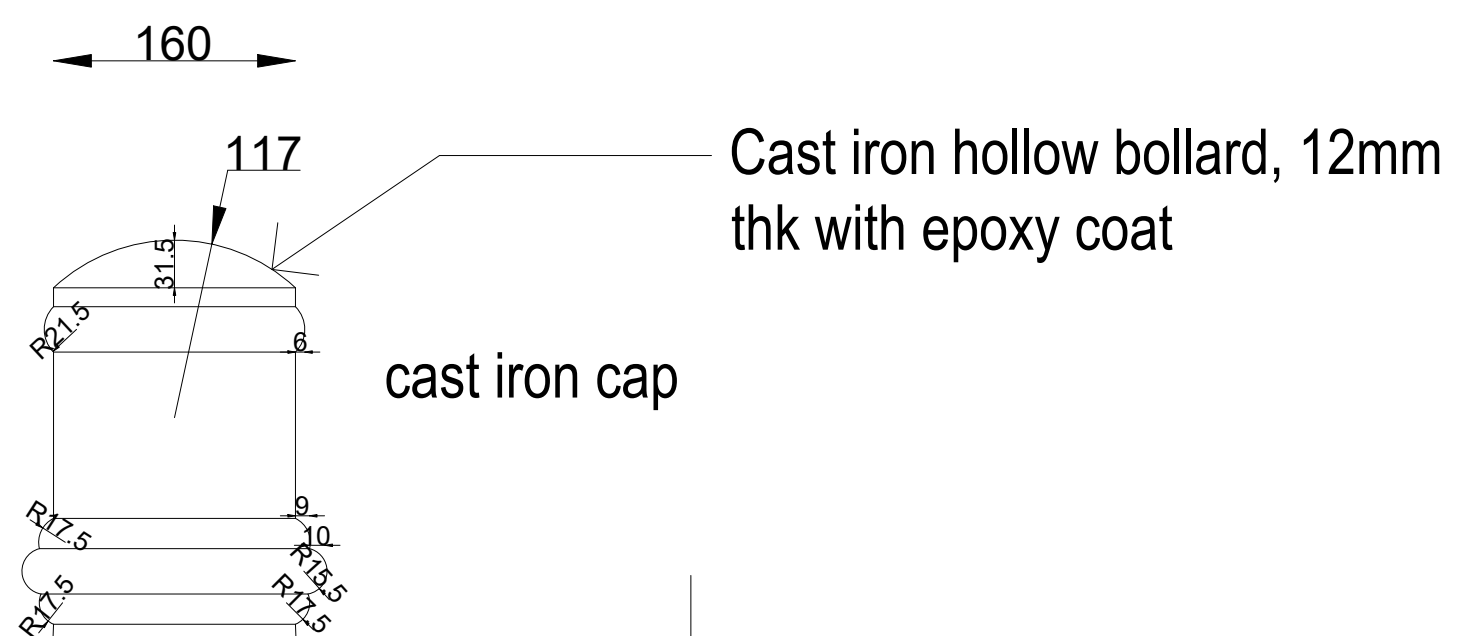

Cast iron hollow bollard, 12mm
thk with epoxy coat

**DETAIL A
SCALE 1:10**

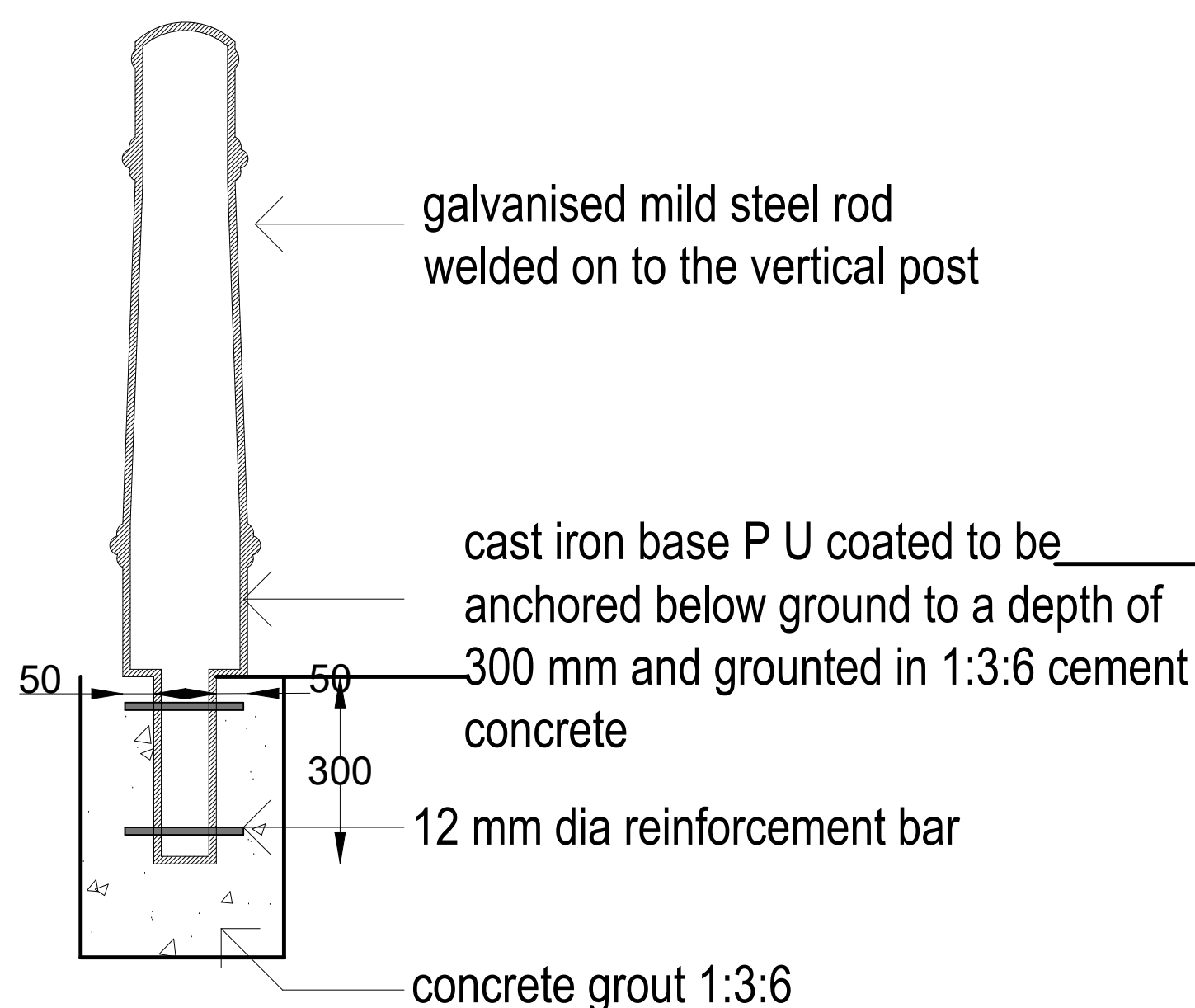

**SECTION THROUGH BOLLARD SHOWING
GROUTING DETAIL**

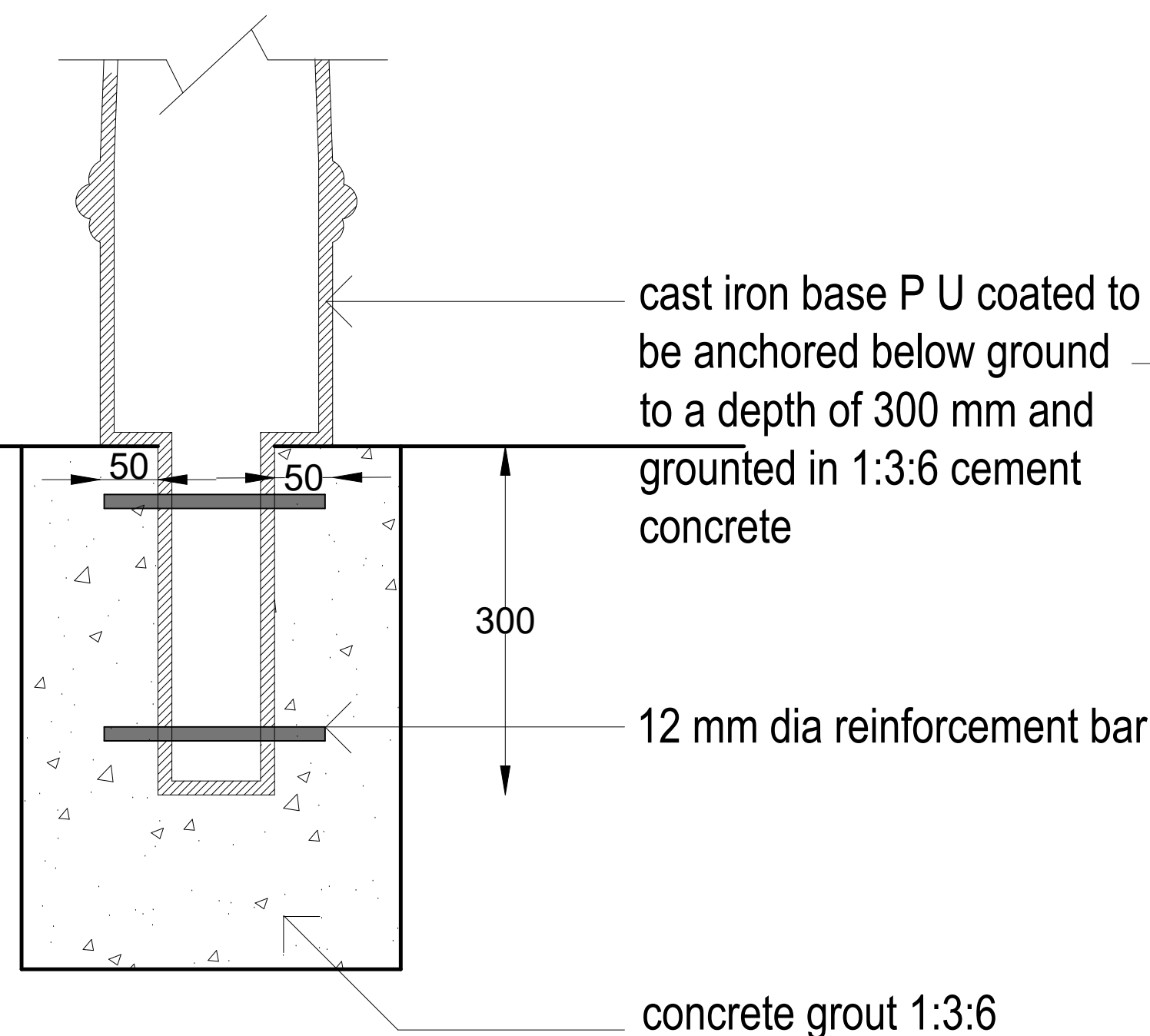

**DETAIL B
SCALE 1: 10**

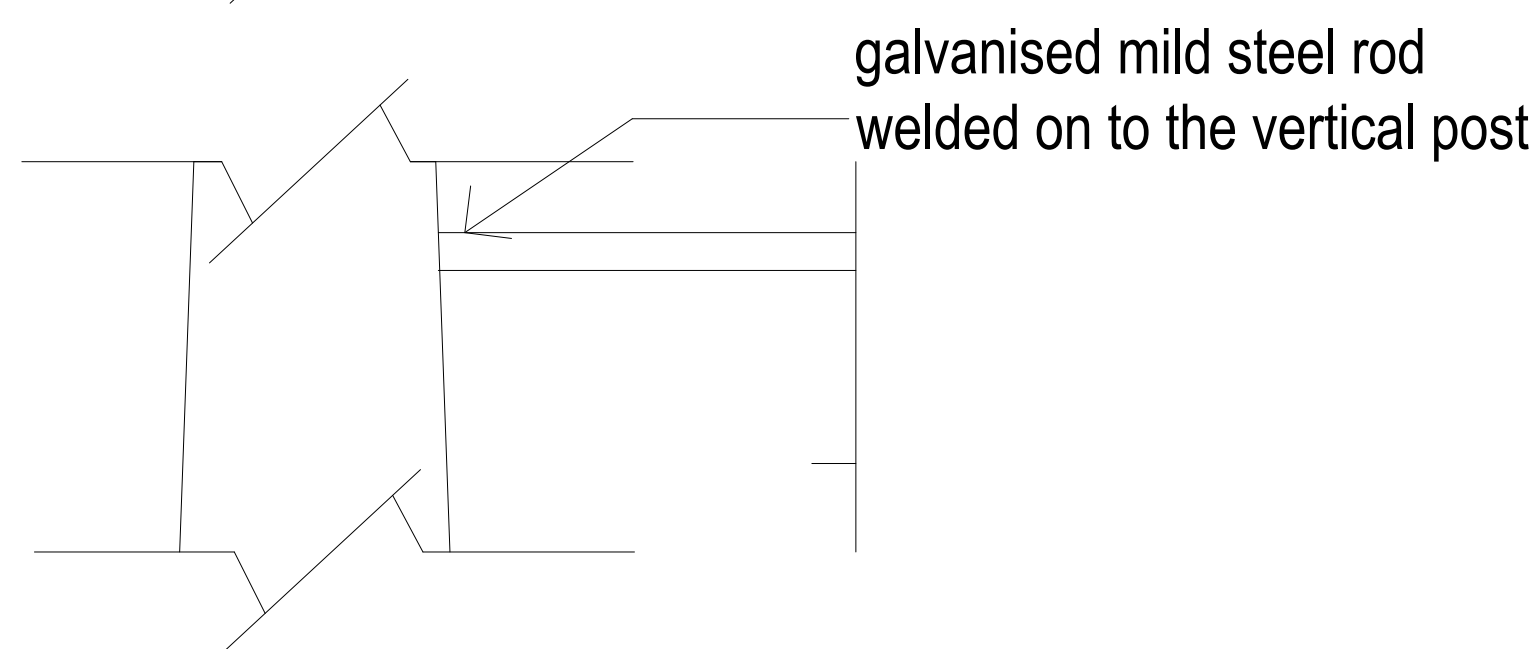

**DETAIL C
SCALE 1:10**

Notes:
1. Do not scale the drawings.
2. All dimensions must be checked on
site and any discrepancies verified with
the architect.
3. This drawing shall be read in
conjunction with relevant architectural,
structural, and services drawings.

© AISHWARYA TIPNIS ARCHITECTS

**B. GENERAL ARRANGEMENT
(PROPOSED)**

TENDER DRAWING

Revisions

Rev	Date	Description
R-	dd/mm/yyyy	

Consultants

GIRLS DORMITORY

Lawrence School Sanawar

Date	Drawing No.
11/11/2025	ATA_LSS_GD_TD05

Client	Drawn
LSS	Amala Babu

Revision	Checked
R-00	Vaibhav Jain

Scale
1:10 @ A1

Drawing
Railing Detail

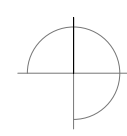

AISHWARYA TIPNIS ARCHITECTS
83-D, DDA Flats, Masjid Moth Phase II,
Greater Kailash III, New Delhi-110048
T: +91-11-29221690 M: 91-9873926616
projects@studioata.in
www.studioata.in

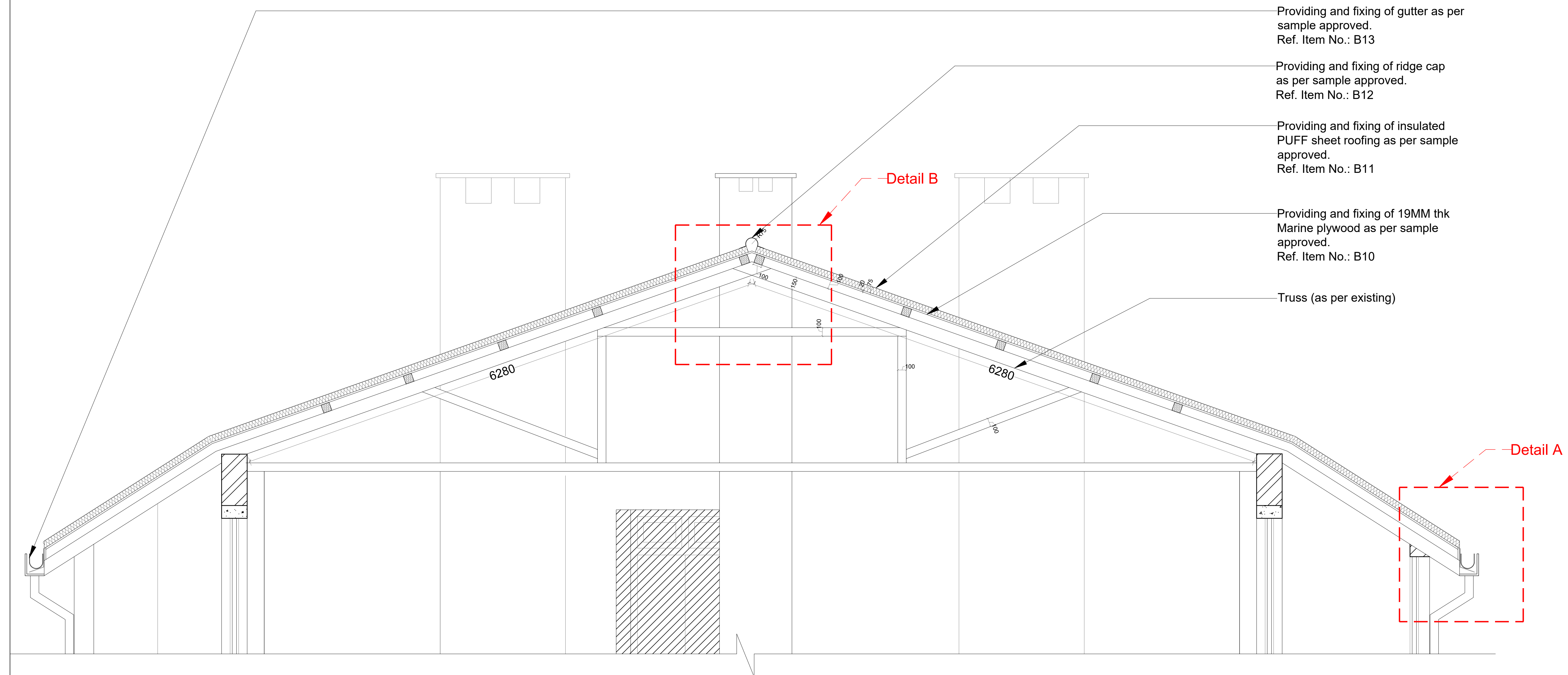

TYPICAL ROOF SECTION

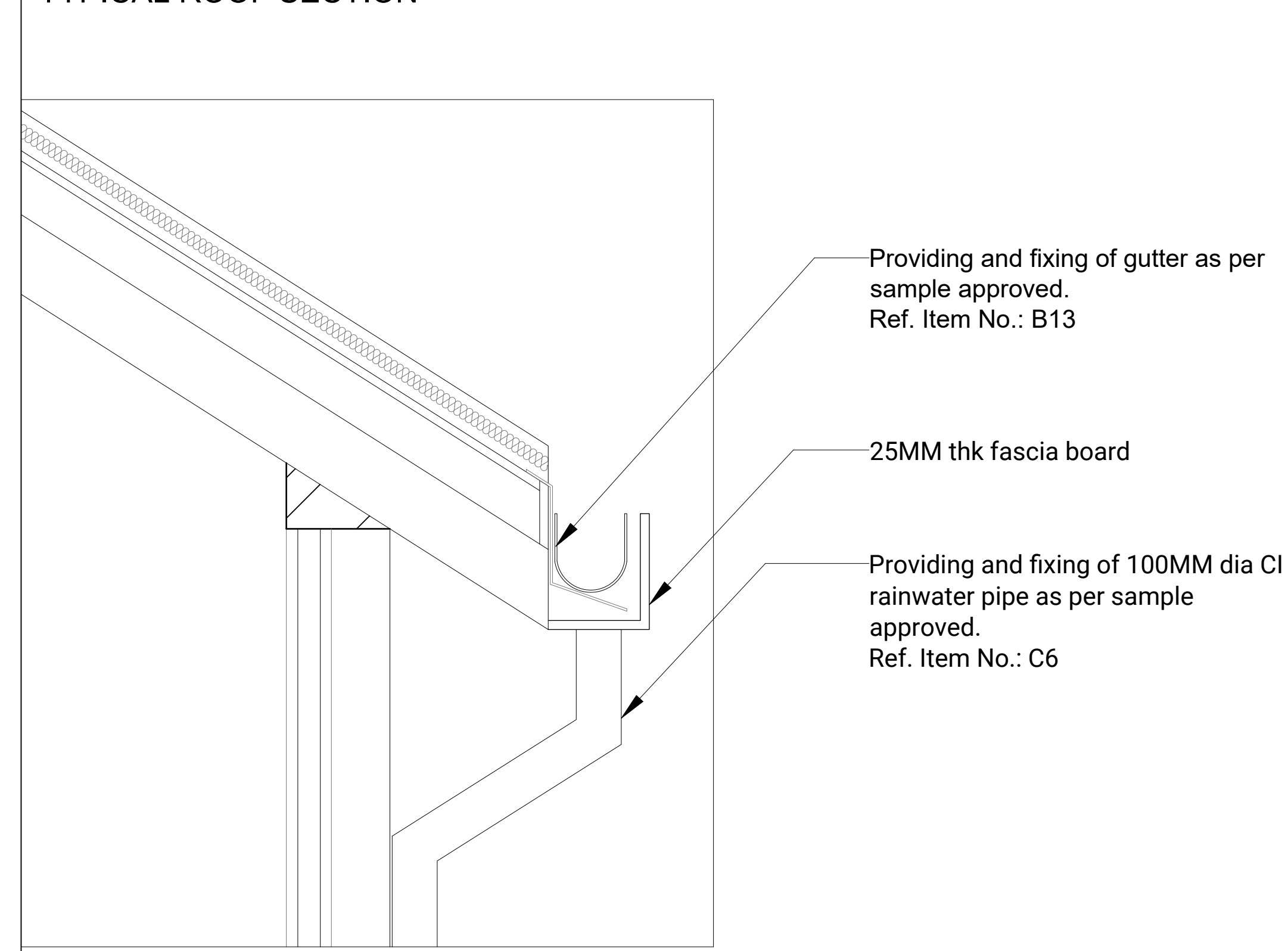

DETAIL AT A
1:10

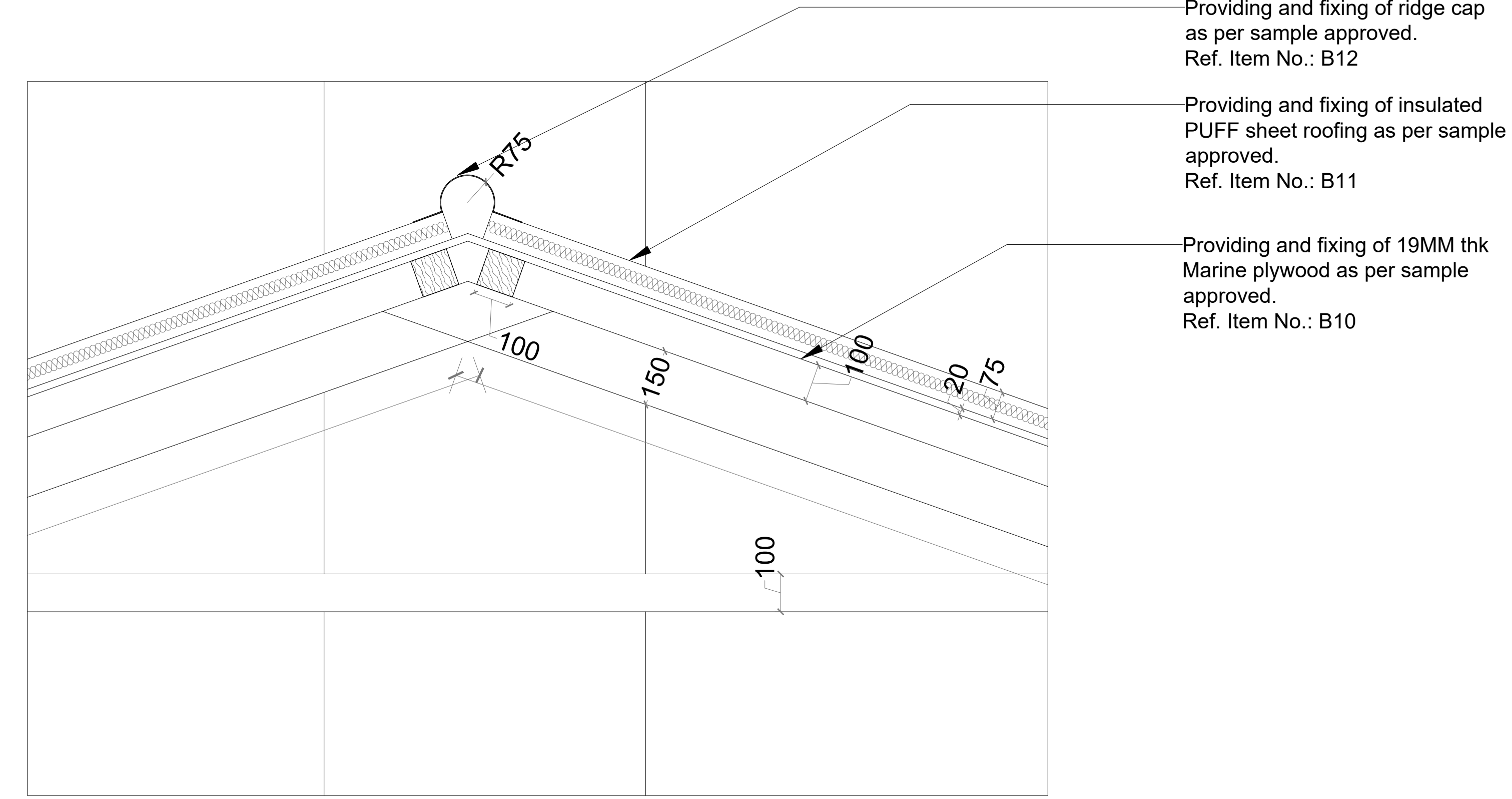

DETAIL AT E
1:10

Notes:

1. Do not scale the drawings.
2. All dimensions must be checked on site and any discrepancies verified with the architect.
3. This drawing shall be read in conjunction with relevant architectural, structural, and services drawings.

© AISHWARYA TIPNIS ARCHITECTS

B. GENERAL ARRANGEMENT (PROPOSED)

TENDER DRAWING

Revisions

Consultants

GIRLS DORMITORY
Lawrence School Sanawar

Date 11/11/2025	Drawing No. ATA_LSS_GD_TD07
Client LSS	Drawn Amala Babu
Revision R-00	Checked Vaibhav Jain

Scale
1:25 @ A1

Drawing
Roofing



AISHWARYA TIPNIS ARCHITECTS
83-D, DDA Flats, Masjid Moth Phase II,
Greater Kailash III, New Delhi-110048
T: + 91-11-29221690 M:91-9873926616
projects@studioata.in
www.studioata.in



AISHWARYA TIPNIS ARCHITECTS

AISHWARYA TIPNIS ARCHITECTS

T: +91 11 29 221690 | M: +91 9873926616

83-D, DDA Flats, Masjid Moth

Phase II, Greater Kailash III,

New Delhi-110048

projects@studioata.in

www.studioata.in

T: +91 11 29 221690 | M: +91 9873926616